



# MULTIDISCIPLINARY BREAST CANCER SUMMIT

SEPTEMBER 11-12, 2009

INTERCONTINENTAL HOTEL AND  
BANK OF AMERICA CONFERENCE CENTER  
CLEVELAND, OHIO



**PATHOLOGY/GENETICS**



**BREAST SURGERY**

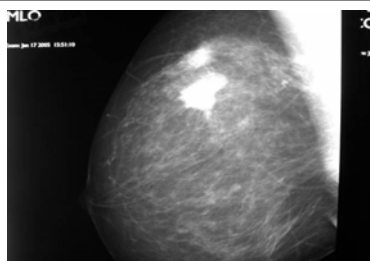

**RADIOLOGY**

**Breast Implant**



**Chest wall after  
mastectomy**

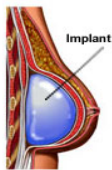

**Reconstructed  
breast**

**BREAST RECONSTRUCTION**



**MEDICAL/RADIATION ONCOLOGY**

## **ABOUT THE SUMMIT**

With heightened awareness and screening, breast cancers are detected at earlier stages and in the younger population. It has become evident that options in treatments to the patients and family members become more complex. Genetic information has been incorporated into consideration and strategic treatment plan. Advancements in medical and surgical treatment as well as reconstructive options have helped provide patients with state of the art cancer treatment with an additional focus on restoration of their self-esteem.

Our approach is to discuss the multidisciplinary aspects of all stages of breast cancer treatments in a case based interactive format. In addition, the Cleveland Clinic and guest faculty will touch on new approaches in the care of patients with breast cancer.

## **LEARNING OBJECTIVES**

**At the conclusion of this activity, participants should be able to:**

- Describe new approaches of treatment for patients with breast cancer
- Summarize strategic overall planning in breast cancer treatment
- Review and interpret the importance of the multidisciplinary approach to patient care

### **Activity Co-Directors**

**Jill R. Dietz, MD**  
Breast Center  
Ob/Gyn & Women's Health Institute  
Cleveland Clinic

**Risal S. Djohan, MD**  
Department of Plastic Surgery  
Dermatology/Plastic Surgery Institute  
Cleveland Clinic

### **Guest Faculty**

**Andrew Ashikari**  
Ashikari Comprehensive Breast Center  
Dobbs Ferry, NY

**Eleftherios Mamounas, M.D**  
Aultman Cancer Center  
Cleveland, OH

**Virginia Herrmann, MD**  
Medical University of South Carolina  
Charleston, SC

**Julie A. Margenthaler, MD**  
Washington University School of Medicine  
St. Louis, MO

**Julian Kim, MD**  
University Hospitals of Cleveland  
Cleveland, OH

**Charles L. McGarvey III PT, MS, DPT, FAPTA**  
President, CLM Consulting Services LLC  
Rockville, MD

## Cleveland Clinic Faculty

**Steven Bernard, MD**  
Plastic Surgeon

**Tiffany Berry, MD**  
Surgical Breast Fellow

**Henry Blair, MD**  
Radiation Oncologist

**Melanie Chellman-Jeffers, MD**  
Radiologist

**Joseph Crowe, MD**  
Breast Surgeon

**Andrea Dawson, MD**  
Pathologist

**Jill R. Dietz, MD**  
Breast Surgeon

**Risal Djohan, MD**  
Plastic Surgeon

**Erinn Downes-Kelly**  
Pathologist

**Charis Eng, MD, PhD**  
Geneticist

**Shanna Gustafson**  
Genetic Counselor

**Abdo Haddad, MD**  
Medical Oncologist

**Raymond Isakov, MD**  
Plastic Surgeon

**Susan LeGrand, MD**  
Medical Oncologist

**Roger Macklis, MD**  
Radiation Oncologist

**Chadwick Mills, MD**  
Radiologist

**Halle Moore, MD**  
Medical Oncologist

**Holly Pederson, MD**  
Medical Breast Specialist

**Christine Quinn, MD**  
Radiologist

**Alice Rim, MD**  
Radiologist

**Jordi Rowe, MD**  
Pathologist

**Gary Schnur, MD**  
Medical Oncologist

**Laura Shepardson, MD**  
Radiologist

**Rahul Tendulkar, MD**  
Radiation Oncologist

## **LOCATION**

InterContinental Hotel and Conference Center  
9801 Carnegie Avenue  
Cleveland, OH 44106  
Phone: 216-707-4100  
Fax: 216-707-4101

## **TARGET AUDIENCE**

This program is intended for physicians and allied health professionals in medicine, surgical, plastic surgery, medical oncology, radiation oncology, radiology, and genetics.

## **HOTEL ACCOMMODATIONS**

A block of rooms has been reserved at the InterContinental Hotel and Conference Center until August 10, 2009. To make your reservations, please contact reservations at 216-707-4100 or toll free at 877-707-8999. Please identify yourself as being with the **Cleveland Clinic Multidisciplinary Breast Cancer Summit** for a special rate of \$179 (double). All rates subject to applicable taxes. **Reservations cannot be guaranteed after August 10, 2009.**

**STYLE AND SOPHISTICATION IN A CENTRAL LOCALE** - The InterContinental Cleveland is situated on the campus of the prestigious Cleveland Clinic, less than two kilometers (one mile) from the University Circle cultural and arts district. Legacy Village shopping and entertainment, the Rock and Roll Hall of Fame and Museum, Progressive Field and the Historic Warehouse District are all within easy reach.

## **PARKING**

Valet parking \$24.00 per day is available at the hotel.

## **INFORMATION**

For further information regarding this conference, contact Nancy Robbins at 216-445-2433 or Michelle Cortez at 216-636-5517.

## **AMERICANS WITH DISABILITIES ACT**

The Cleveland Clinic Foundation Center for Continuing Education fully intends to comply with the legal requirements of the Americans with Disabilities Act. If you need assistance, please notify Nancy Robbins at 216-445-2433 or Michelle Cortez at 216-636-5517 at least two weeks prior to the activity.

## **ACCREDITATION STATEMENT**

The Cleveland Clinic Foundation Center for Continuing Education is accredited by the Accreditation Council for Continuing Medical Education to provide continuing medical education for physicians.

The Cleveland Clinic Foundation Center for Continuing Education designates this educational activity for a maximum of 14.25 *AMA PRA Category 1 Credits*<sup>™</sup>. Physicians should only claim credit commensurate with the extent of their participation in the activity.

Participants claiming CME credit from this activity may submit the credit hours to the American Osteopathic Association Council on Continuing Medical Education for Category 2 credit.

## **FACULTY DISCLOSURE POLICY**

The Cleveland Clinic Foundation Center for Continuing Education has implemented a policy to comply with the current Accreditation Council for Continuing Medical Education Standards for Commercial Support requiring resolution of all faculty conflicts of interest. Faculty declaring a relevant commercial interest will be identified in the activity syllabus.

Copyright © 2009 The Cleveland Clinic Foundation. All Rights Reserved.

**CLEVELAND CLINIC MULTIDISCIPLINARY BREAST CANCER SUMMIT**

**FRIDAY, SEPTEMBER 11<sup>th</sup>**

7:00 – 5:00 pm	<b>Registration</b>
7:00 – 8:00 am	<b>Continental Breakfast</b>
8:00 – 8:15 am	<b>Welcome/Overview</b> Jill Dietz, M.D., Activity Co-Director Risal Djohan, M.D., Activity Co-Director
8:15 am – 9:40 am	<b>Session 1</b> <b>Case Presentation and Panel Discussion: Diagnostic Percutaneous Biopsy</b>
9:40 am - 9:55 am	<b>Refreshment Break/Exhibitors</b>
9:55 am – 12:00 pm	<b>Session 2</b> <b>Case Presentation and Panel Discussion: A High Risk Patient</b>  <b>Lecture: When BRACA 1 &amp; 2 Testing is Negative</b> <b>Charis Eng, M.D.</b> Q&A
12:00 pm – 1:00 pm	<b>Lunch</b>  <b>Lecture: Genomics in Management of Breast Cancer</b> <b>Terry Mamounas, M.D.</b> Q&A
1:00 pm – 2:40 pm	<b>Session 3</b> <b>Case Presentation and Panel Discussion: Early Stage Breast Cancer</b>  <b>Lecture: Intraoperative Radiation – Targit Trial</b> <b>Andrew Ashikari, MD</b> Q & A
2:40 pm – 2:55 pm	<b>Refreshment Break/Exhibits</b>
2:55 pm – 4:40 pm	<b>Session 4</b> <b>Case Presentation and Panel Discussion: Locally Advanced Breast Cancer</b>
4:40 pm	<b>Adjourn/Announcements</b>

<b>CLEVELAND CLINIC MULTIDISCIPLINARY BREAST CANCER SUMMIT Continued</b>
--

**SATURDAY, SEPTEMBER 12<sup>th</sup>**

7:00 am	<b>Registration</b>
7:00 – 8:00 am	<b>Continental Breakfast</b>
8:00 – 8:10 am	<b>Announcements</b>
8:10 am – 9:55 am	<b>Session 5</b> <b>Case Presentation and Panel Discussion: Controversies in Management</b>
9:55 am – 10:10 am	<b>Refreshment Break/Exhibit</b>
10:10 am – 12:00 pm	<b>Session 6</b> <b>Case Presentation and Panel Discussion: Recurrent Breast Cancer</b>
12:00 pm – 1:00 pm	<b>Lunch</b>  <b>Lecture: Pre-op Evaluation of the Axilla with RT-PCR</b> <b>Julie A. Margenthaler, MD</b> Q & A
1:00 pm – 2:00 pm	<b>Session 7</b> <b>Case Presentation and Panel Discussion: Expanding Indications for BCT</b>
2:00 pm – 3:30 PM	<b>Session 8: Post Treatment Issues</b> <b>Case Presentation and Panel Discussion: Axillary Recurrence</b>  <b>Lecture: Bioimpedance Measurement Technology: Identification Treatment of Subclinical Lymphedema - Charles McGarvey, M.D.</b> Q & A
3:30 pm	<b>Closing Remarks/Adjournment</b>

---

A Question & Answer period with Audience Response System will be available throughout the summit.

**CLEVELAND CLINIC MULTIDISCIPLINARY BREAST CANCER SUMMIT  
REGISTRATION FORM  
September 11 & 12, 2009  
Cleveland, OH**

Summit 020592

**Office Use Only**

Fee \_\_\_\_\_ Date \_\_\_\_\_

M.O.P. \_\_\_\_\_ CXL/Fee \_\_\_\_\_

**Fees:**

Physician \$400

Non-CCF Resident/Fellow\* \$125  
(Letter from program director must be received prior to the conference to receive this fee.)

Allied Health Professional/other \$125

\*Fee includes syllabus (CD), continental breakfasts, two lunches, and refreshment breaks.

I require vegetarian meals

**(Please print)**

Last Name \_\_\_\_\_ First Name \_\_\_\_\_ MI \_\_\_\_\_

Degree \_\_\_\_\_

Address \_\_\_\_\_

City \_\_\_\_\_ State \_\_\_\_\_ Zip \_\_\_\_\_

Phone \_\_\_\_\_ Fax \_\_\_\_\_

Specialty \_\_\_\_\_ Email address \_\_\_\_\_

Total amount enclosed: \$ \_\_\_\_\_

**REGISTER ONLINE AT: (to be completed)**

**MAKE CHECK PAYABLE TO:** The Cleveland Clinic Educational Foundation  
**OR CHARGE TO THE FOLLOWING ACCOUNT:**

Visa  MasterCard  American Express  Discover

Card Number \_\_\_\_\_ Expiration Date \_\_\_\_\_

3 or 4 Digit Verification Number \_\_\_\_\_

Signature \_\_\_\_\_

*(Not valid without signature)*

**FAX NUMBER:** 216-448-0783

**MAILING ADDRESS:** The Cleveland Clinic Educational Foundation

PO Box 931653

Cleveland, OH 44193-1082

**Cancellation Policy:**

**In case of cancellation, a refund less an administrative fee of \$50 will be made if a written request is received by September 1, 2009. NO REFUNDS WILL BE ISSUED AFTER September 1, 2009.**