

CLEVELAND CLINIC LABORATORIES

Comprehensive and Immersive Soft Tissue Pathology Course

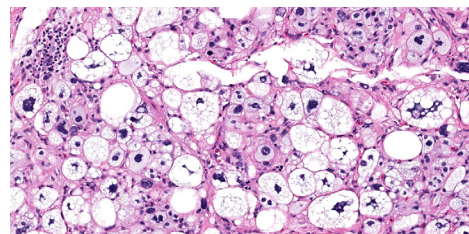

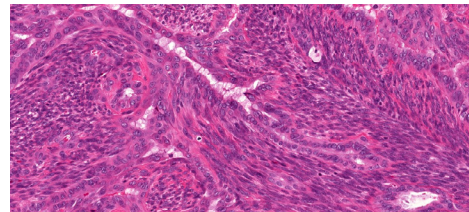
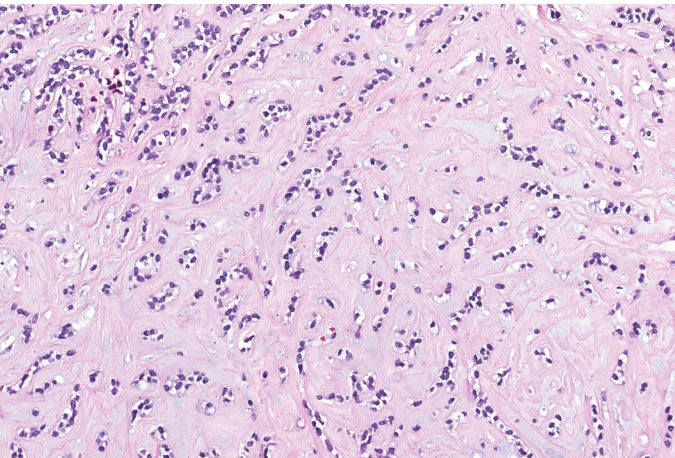
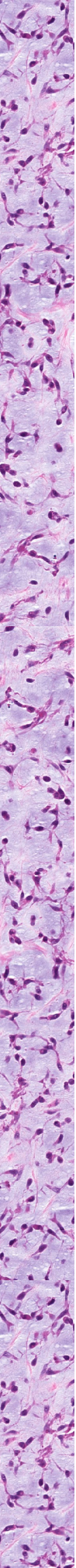

Join us at the Cleveland Clinic Comprehensive and Immersive Soft Tissue Pathology Course

This four-day course is a one-of-a-kind experience set in the heart of one of the country's busiest soft tissue pathology consultation practices. Participants will have the opportunity to digitally preview a wide variety of soft tissue cases spanning from benign lesions and reactive mimics to high grade sarcomas, followed by interactive case-based discussions with world-renown faculty. Interspersed lectures focusing on a practical approach to common diagnostic scenarios will complement these case sessions. During this course, pathologists will develop skills and tools to work-up and triage mesenchymal lesions encountered in every-day practice.

Who Should Attend?

Pathologists, Pathology Residents and Fellows

Course Objectives:

- Comprehend the utility of immunohistochemical, molecular techniques and radiology studies in the work-up of soft tissue tumors
- Develop a work-up strategy for the diagnosis of mesenchymal neoplasms
- Identify common and uncommon soft tissue tumors
- Recognize pitfalls commonly encountered in soft tissue pathology

Cleveland Clinic Division of Anatomic Pathology Presenting Faculty



Karen Fritchie, MD
Course Director
Director, Soft Tissue Pathology



John Goldblum, MD
Chair, Division of Pathology



John Reith, MD
Staff Pathologist,
Orthopaedic Pathology



Steven Billings, MD
Staff Pathologist,
Dermatopathology,
Soft Tissue Pathology



Scott Kilpatrick, MD
Director, Orthopaedic Pathology;
Medical Director, Cleveland
Clinic Laboratories



Brian Rubin, MD, PhD
Chief, Diagnostics Institute;
Chair, Department of Pathology
and Laboratory Medicine



**Josephine Dermawan,
MD, PhD**
Director, AP Molecular Pathology
Staff Pathologist,
Soft Tissue Pathology and
Orthopaedic Pathology



Susan Armstrong, MD
Staff Pathologist,
Pulmonary Pathology

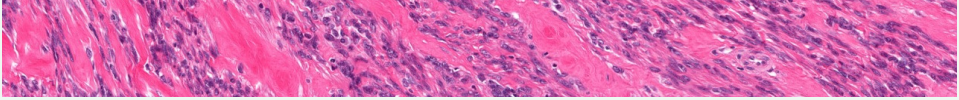

AGENDA

Thursday, May 15, 2025

- 7:00 a.m. **Continental Breakfast**
- 7:45 a.m. **Course Introduction and Welcoming Remarks**
(in-person only)
Karen Fritchie, MD
- 8:00 a.m. **Slide Preview, Staff Q&A**
(in-person only)
Course Faculty
- 11:00 a.m. **Lunch** – On your own
- 12:00 p.m. **The utility of MDM2 FISH in the work-up of lipomatous lesions**
Karen Fritchie, MD
- 1:00 p.m. **Lipomatous tumors**
John Goldblum, MD
- 2:30 p.m. **Break**
- 3:00 p.m. **Spindle cell sarcomas with herringbone/fascicular morphology**
Brian Rubin, MD, PhD
- 4:00 p.m. **“Pseudosarcomas”**
Scott Kilpatrick, MD
- 5:00 p.m. **Acral soft tissue tumors: the answer is at your fingertip**
Karen Fritchie, MD
- 6:00 p.m. **Adjourn**

Friday, May 16, 2025

- 7:30 a.m. **Continental Breakfast**
- 8:00 a.m. **Slide Preview, Staff Q&A**
(in-person only)
Course Faculty
- 11:00 a.m. **Lunch** – On your own
- 12:00 p.m. **Common core biopsy scenarios in soft tissue pathology**
Karen Fritchie, MD
- 1:30 p.m. **Pediatric soft tissue pathology**
Scott Kilpatrick, MD
- 2:30 p.m. **Break**

- 3:00 p.m. **Periprosthetic joint infection**
John Reith, MD
- 4:00 p.m. **Myxoid soft tissue tumors**
Steven Billings, MD
- 5:30 p.m. **Adjourn**

Saturday, May 17, 2025

- 7:30 a.m. **Continental Breakfast**
- 8:00 a.m. **Slide Preview, Staff Q&A**
(in-person only)
Course Faculty
- 11:00 a.m. **Lunch** – On your own
- 12:00 p.m. **S100-positive mesenchymal neoplasms**
Karen Fritchie, MD
- 1:00 p.m. **What’s new in soft tissue pathology?**
Karen Fritchie, MD and Josephine Dermawan, MD, PhD
- 2:00 p.m. **Break**
- 2:30 p.m. **“Everyday” cutaneous soft tissue tumors**
Steven Billings, MD
- 3:30 p.m. **The importance of molecular correlation in mesenchymal neoplasia**
Josephine Dermawan, MD, PhD
- 5:00 p.m. **Adjourn**
- 6:00 p.m. **Reception with Attendees and Cleveland Clinic Staff**

Sunday, May 18, 2025

- 7:30 a.m. **Continental Breakfast**
- 8:00 a.m. **Slide Preview, Staff Q&A**
(in-person only)
Course Faculty
- 10:00 a.m. **Mesenchymal tumors of the thorax and lung**
Susan Armstrong, MD
- 11:00 a.m. **Myoepithelioma... or Not?**
Karen Fritchie, MD
- 12:00 p.m. **Course Conclusion and Adjourn**

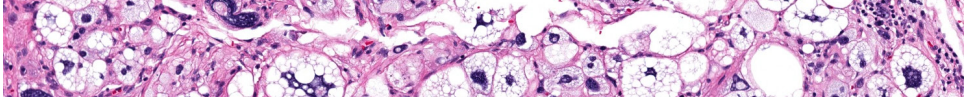

Register Online at ccfme.org/ComprehensiveSoftTissuePathologyCourse2025

Fee includes (in-person): Continental breakfasts, refreshment breaks, Saturday reception (in-person only) and online access to faculty PowerPoint presentations in PDF format pre and post course.

Virtual option fee includes: Access to view lectures and online access to faculty PowerPoint presentations.

	Early Bird on or before 4/1/25	After 4/1/25
Physician (MD, Scientist, PhD)	\$699	\$749
Resident*/Fellow*	\$349	\$399
Non Physician	\$349	\$399

*Letter from program director is required to receive the discounted fee. If letter is not received two weeks prior to the activity, the full physician fee will be charged.

Group Discount Available

Groups of three or more from the same office/institution will receive a \$100 discount off the full registration fee. Registrants must call 216.444.9990 to receive a promotional code for special pricing.

Visit www.ccfme.org/ComprehensiveSoftTissuePathologyCourse2025 for complete registration information.

Registration and Cancellation

Preregistrations are accepted until 11:59 p.m. ET Wednesday, May 14, 2025. Register onsite after this date. Contactless registration on your own device will be required.

In case of cancellation, email notification is required to process your refund. A full refund will be issued if canceled by May 3, 2025. After May 3, 2025, a \$125 cancellation fee will be deducted from your refund. No refunds will be issued after May 7, 2025.

For questions about registration or cancellation, email us at cmeregistration@ccf.org or call 216.448.8710.

Cleveland Clinic Center for Continuing Education reserves the right to cancel or postpone an activity at our sole discretion. In the unlikely event that this occurs, any registration fee(s) paid will be refunded. Be advised that Cleveland Clinic is not responsible for related costs including airline tickets, hotel costs, or any similar fee penalties incurred as a result of any meeting cancellations or changes.

Welcome to Cleveland!

Cleveland, Ohio boasts a rich cultural and historical heritage. The city is home to the world-renowned Rock and Roll Hall of Fame, offering a tribute to the legends of music.

Visitors can explore the scenic Lake Erie waterfront, relax at Edgewater Park, or enjoy a game at Progressive Field, home to the Cleveland Guardians. Cleveland's culinary scene is thriving, with its famous West Side Market offering a diverse array of food options. The city's museums, such as the Cleveland Museum of Art and the Cleveland Museum of Natural History, provide a wealth of cultural experiences.

Additionally, Cleveland's vibrant neighborhoods, like Ohio City and Tremont, offer a glimpse into the city's dynamic and evolving character.



GENERAL INFORMATION

Information: For further information about this activity, visit

www.ccfme.org/ComprehensiveSoftTissuePathologyCourse2025

InterContinental Cleveland

Cleveland Clinic Main Campus
9801 Carnegie Avenue
Cleveland, OH 44106
Phone: 216.707.4100
Website: www.iccleveland.com

Hotel Accommodations

A limited block of rooms has been reserved at the InterContinental Cleveland through 5 p.m. EDT, April 16, 2025.

To make reservations, please call the Hotel Reservation Department at 855.765.8709 and reference the *CCF Soft Tissue Pathology Program* or reserve online at [Soft Tissue Pathology Program](#) to receive the special rate of \$209, plus tax.

Faculty Disclosure

The Cleveland Clinic Center for Continuing Education has implemented a policy to comply with the current Accreditation Council for Continuing Medical Education Standards for Integrity and Independence requiring mitigation of all faculty conflicts of interest. Faculty declaring a relevant financial relationship will be identified in the activity syllabus.

For further information about this activity, contact Karen Fritchie, MD at fritchk@ccf.org.

Americans with Disabilities Act

The Cleveland Clinic Center for Continuing Education fully intends to comply with the legal requirements of

the Americans with Disabilities Act. If you need assistance, please notify us at least two weeks prior to the activity.

Accreditation

In support of improving patient care, Cleveland Clinic Center for Continuing Education is jointly accredited by the Accreditation Council for Continuing Medical Education (ACCME), the Accreditation Council for Pharmacy Education (ACPE), and the American Nurses Credentialing Center (ANCC), to provide continuing education for the healthcare team.

Credit Designation

American Medical Association (AMA)

Cleveland Clinic Center for Continuing Education designates this live activity for a maximum of 28.25 *AMA PRA Category 1 Credits*[™]. Physicians should claim only the credit commensurate with the extent of their participation in the activity.

Participants claiming CME credit from this activity may submit the credit hours to the American Osteopathic Association for Category 2 credit.

American Board of Pathology MOC (ABPath)

Successful completion of this CME activity, which includes participation in the evaluation component, earns 28.25 credits toward the Lifelong Learning requirements for the American Board of Pathology's Continuing Certification program. It is the CME activity provider's responsibility to submit learner completion information to ACCME for the purpose of granting ABPath credit. Credit will be reported within 30 days of claiming credit.

Live in-person credits available 28.25

Virtual credits available 17.0

Certificate of Participation

A certificate of participation will be provided to other health care professionals for requesting credits in accordance with their professional boards and/or associations.

Study References

Faculty presentations will also be available online in PDF format pre and post course. You will have access to download or print the slides.

Health and Safety

All applicable Centers for Disease Control (CDC), state, and local safety protocols will be enforced for this event. As participants are responsible for their own health choices, the use of masks by all participants at this event is optional.



CLEVELAND CLINIC LABORATORIES

Comprehensive and Immersive Soft Tissue Pathology Course

May 15–18, 2025

InterContinental Hotel at
Cleveland Clinic Main Campus
Cleveland, OH



The Cleveland Clinic Foundation
9500 Euclid Avenue, JJ42
Cleveland, OH 44195

NON-PROFIT ORG.
U.S. Postage
PAID
Cleveland, OH
Permit No. 1918

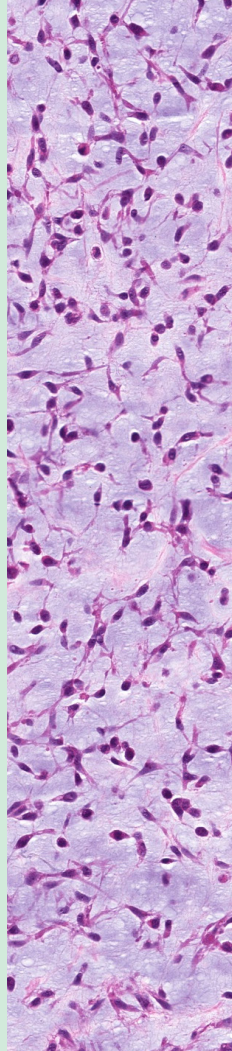

Register today at ccfcme.org/ComprehensiveSoftTissuePathologyCourse2025