

Cardiac CT Training Program

Course # 020476

March 14-21, 2008
Cleveland, Ohio

Office Use Only
Fee _____
Date _____
M.O.P. _____
Cxl/Fee _____

Fees /US Funds

\$10,000.00 (USD) Physicians

\$ 6,000.00 (USD) CCF Alumni

GO TO: www.ccfme.org/CardioCT08

Once you register online, please do not mail or fax in a registration form.

Fee includes: (e.g., syllabus, continental breakfast, refreshment breaks)

Payment must be received prior to admittance to the course. Purchase orders are not accepted.

Complete the information below if registering by mail or fax:

(Please print)

Last name: _____ First name: _____ MI: _____ Degree: _____

Address: _____

City: _____ State: _____ Zip: _____

Phone number: _____ Fax number: _____

Course Date: _____

(see inside of brochure for dates)

Email address: _____ Specialty _____

(Insert here any special options, e.g. special workshops or concurrent session selections, and/or etc)

Total amount enclosed or to be charged: \$

Make check payable to: The Cleveland Clinic Educational Foundation (USD)

Or charge the following account Visa MasterCard

American Express Discover

Card number: _____ Expiration date _____

3 or 4 Number Verification _____

Signature _____

(not valid without signature)

Fax number: 216/445-9406

Mailing address: The Cleveland Clinic Educational Foundation
PO Box 931653
Cleveland, OH 44193-1082

Cancellation Policy: For full refund cancellation must be made 30 days in advance of course.

 **Cleveland Clinic**
Center for Continuing Education/Hb6
9500 Euclid Avenue
Cleveland, OH 44195
www.clevelandclinicmeded.com

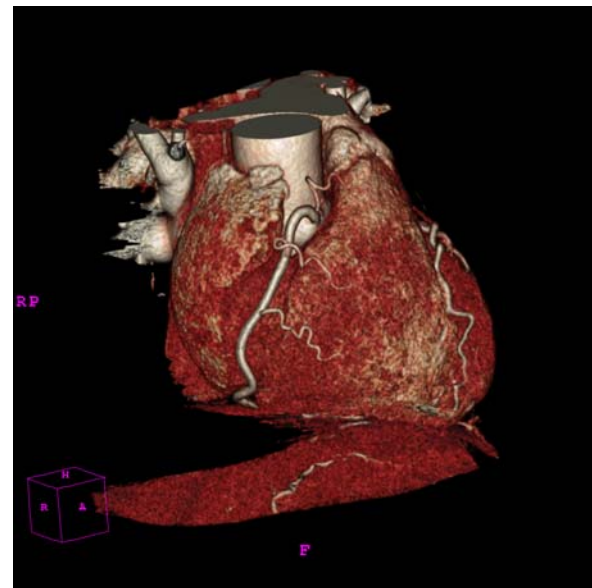

Cardiovascular CT Training Program 2008

Cleveland Clinic
Campus

Cleveland, Ohio

Course Overview

The program will provide for Level I and Level II clinical competency in Cardiovascular CT as outlined by the American College of Cardiology Foundation (ACCF) and American Heart Association (AHA) Clinical Competence Statement on Cardiac Imaging with Computed Tomography and Magnetic Resonance.

Course Objectives

- Learn independently performance of Cardiac CT studies
- Understand indications and contraindications of Cardiac CT
- Gain competency in independent interpretation of Cardiac CT studies

Faculty Disclosure Statement

The Cleveland Clinic Foundation Center for Continuing Education has implemented a policy to comply with the current Accreditation Council for continuing Medical Education standards for Commercial Support requiring resolution of all faculty conflicts of interest. Faculty declaring a relevant commercial interest will be identified in the activity syllabus.

Activity Director

Scott D. Flamm, M.D.

Cleveland Clinic Faculty

Ronan Curtin, M.D.

William Davros, Ph.D.

Milind Desai, M.D.

Ruffin Graham, M.D.

Sandra Halliburton, Ph.D.

Jeffrey Kanne, M.D.

Stacie Kuzmiak R.T. (R) C.T.

Moulay Meziane, M.D.

Paul Schoenhagen, M.D.

Srikanth Sola, M.D.

Course Facility:

Cleveland Clinic
9500 Euclid Avenue, Room L1-408
Cleveland, OH 44195

ACCREDITATION

The Cleveland Clinic Center for Continuing Education is accredited by the Accreditation Council for Continuing Medical Education to provide continuing medical education for physicians.

The Cleveland Clinic Center for Continuing Education designates this educational activity for a maximum of 57.75 AMA PRS Category 1 Credit(s). Physicians should only claim credit commensurate with the extent of their participation in the activity.

This activity may be submitted for American Osteopathic Association Continuing Medical Education credit in Category 2.

2008 Course Dates

March 14-21

April 18-25

May 9-16

June 13-20

August 15-22

September 19-26

October 24-31

November 14-21

No course will be held in July or December

Accommodations:

- InterContinental Hotel (on Cleveland Clinic Campus)
www.ichotelsgroup.com/intercontinental/en/gb/locations/cleveland
Phone: (216) 707-4100
- Hyatt Regency at the Arcade
www.cleveland.hyatt.com
(216) 575-1234
- Embassy Suites Hotel Cleveland
www.embassy suites.com
(216) 523-8000
- Baricelli Inn
www.baricelli.com
(216) 791-6500
- Glidden House
www.gliddenhouse.com
(888) 465-6052

Driving Directions

Take I-71 North 9 miles I-71 North becomes I-90 East, Continue on I-90 East for 2.5 miles, Take the Chester Ave (US-322), exit 173B, Go east for 3 miles and turn right on East 105th Street, Turn right onto Carnegie Ave, turn right onto 100th Street

Parking

Free parking is available in the 100th Street visitor's Parking Garage. Bring your parking ticket to the training program for validation. Valet parking is available at the hotel at your own expense

Transportation:

Hopkins International Airport (CLE)

Distance 15 MI / 24.14 KM NORTH EAST to Hotel

Shuttle Charge (one way): \$35.00 ([USD](#))

Taxi Charge (one way): \$35.00 ([USD](#))

Time by taxi: 30 minutes

Time by train: 45 minutes