



Presents

37th Annual Dermatopathology *Self-Assessment Workshop*

September 12, 2009

Lerner Research Institute, 5th Floor Amphitheater Cleveland Clinic

Register today at www.clevelandclinicmeded.com/Dermatopath09

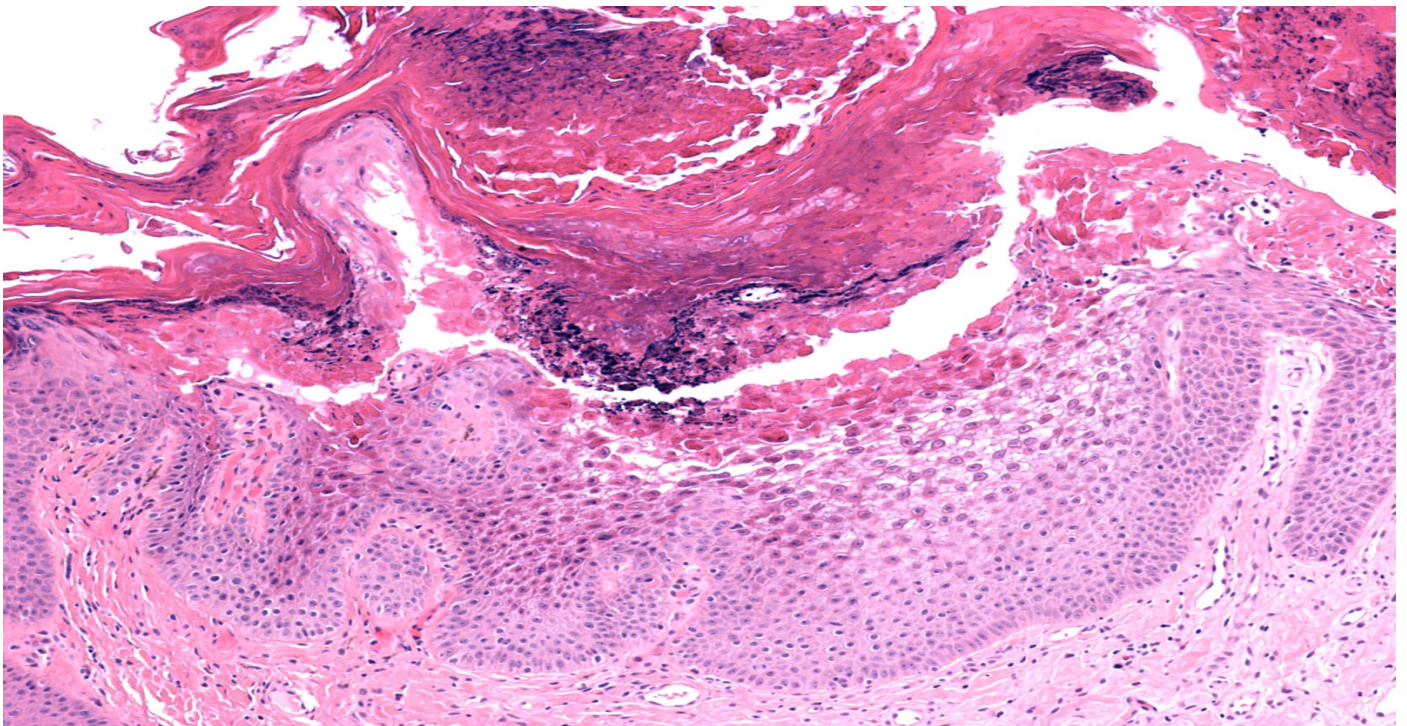

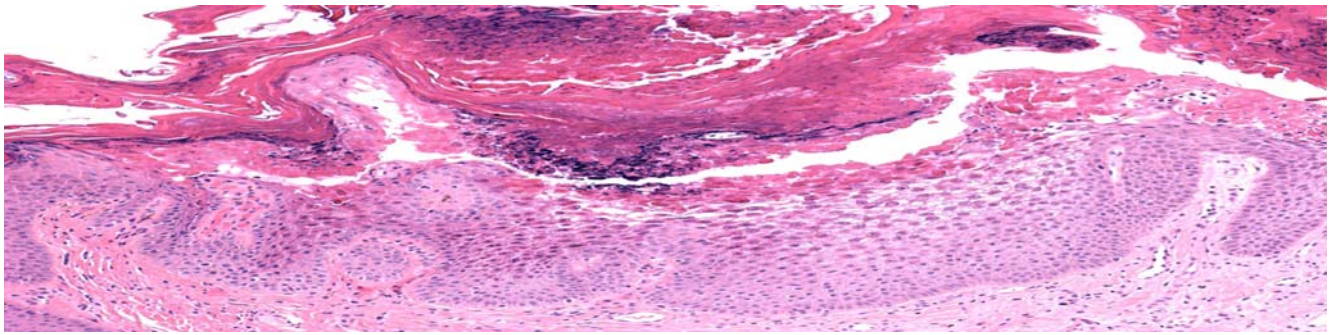

About the Workshop

This advanced dermatopathology workshop will be devoted to the study of 50 unknown microscopic slides using a self-assessment approach of multiple choice and single answer questions. A discussion will follow, which will include the case description, diagnosis, differential considerations, and pertinent comments about each disease. Emphasis will be placed on benign and malignant skin tumors, bullous diseases and inflammatory dermatoses. An interactive computer system will be employed to assist audience participation in the discussion.

Directed to Dermatologists, Pathologists, Dermatopathologists, Oral Pathologists, and Interested Physicians.

Learning Objectives

At the completion of this workshop, the attendee will be able to:

- Analyze the broad spectrum of disorders in dermatopathology.
- Recommend an approach to the unknown which will assist in the final diagnosis.
- Cite specific features and differential diagnoses.
- Demonstrate advances and their application to diagnosis.

Workshop Director

Wilma F. Bergfeld, M.D., FACP

Co-Head, Section of Dermatopathology,
Staff, Department of Dermatology
Cleveland Clinic, Cleveland, OH

Faculty

Jonathan Bass, M.D.

Cleveland Skin Pathology, Inc
Beachwood, OH

Jessica Sigel, M.D.

Ameripath
Beachwood, OH

Steven Billings, M.D.

Co-Head, Section of Dermatopathology
Cleveland Clinic, Cleveland, OH

Stephen Somach, M.D.

Director, Dermatopathology
Metro Health Medical Center
Cleveland, OH

Thomas N. Helm, M.D.

Staff, Dermatopathology Laboratory
Buffalo Medical Group, P.C., Williamsville, NY

Michelle Tarbox, M.D.

Dermatopathology Fellow (2009-2010)
Cleveland Clinic, Cleveland, OH

Christine Jaworsky, M.D.

Associate Professor of Dermatology & Pathology
Case Western Reserve University, Cleveland, OH

Ralph J. Tuthill, M.D.

Staff, Section of Dermatopathology
Cleveland Clinic, Cleveland, OH

Melissa Piliang, M.D.

Staff, Dermatology and Dermatopathology
Cleveland Clinic, Cleveland, OH

Joshua Weaver, M.D.

Dermatopathology Fellow (2009-2010)
Cleveland Clinic, Cleveland, OH

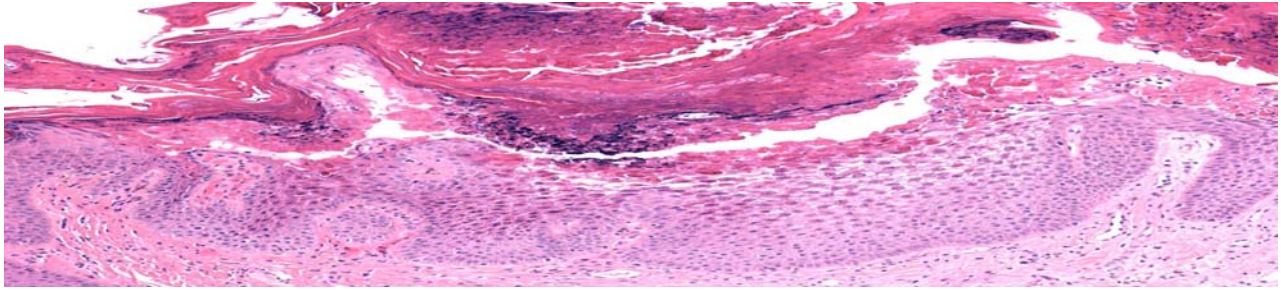

37th Annual Dermatopathology Self-Assessment Workshop Agenda

SATURDAY, September 12, 2009

Morning Session

8:30 am

Registration & Refreshments

9:00 am

Welcome

Wilma F. Bergfeld, M.D., FACP

9:15 am

Microscopic Workshop Review of 50 Unknown Microscopic Slides Self-Assessment Test

(2 minutes per slide.)

10:00 am

Refreshment Break

10:30 am

Continuation of Slide Review and Self-Assessment Test

11:30 am

Box Lunch

Afternoon Session

12:15 pm

Discussion of Self-Assessment Test - 50 Cases

2:00 pm

Refreshment Break

2:30 pm

Case Discussion Continued

4:45 pm

Adjourn

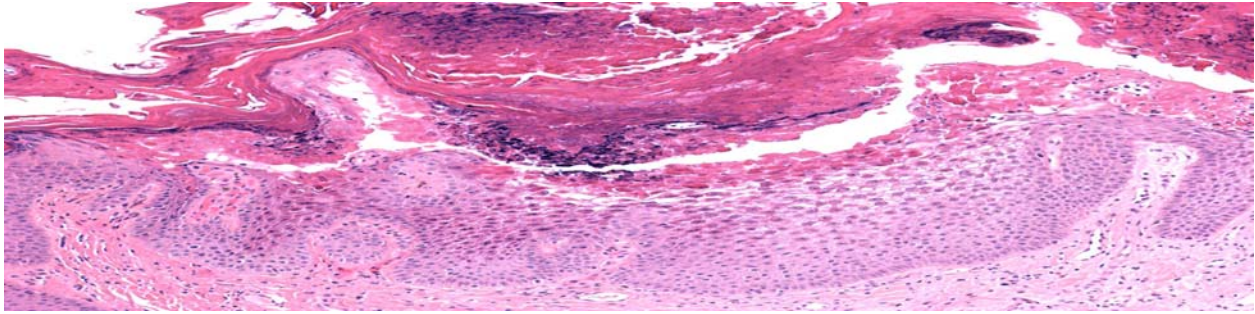

September 12, 2009

Lerner Research Institute, Cleveland, Ohio

GENERAL INFORMATION

Location

Cleveland Clinic

Lerner Research Institute 5th Floor Amphitheater
E. 100th Street and Carnegie Avenue Cleveland, OH 44195

Information

Web Address: www.clevelandclinicmeded.com/Dermatopath09

For questions about registering online, call 216-448-0777 or email us at cmeregistration@ccf.org

Registration and Cancellation

Pre-registrations are accepted by fax or online until 1:00 pm EST September 11, 2009. To register after this date you must do so on-site. In case of cancellation, a full refund will be made if canceled by August 21, 2009. After August 21, 2009, a \$50 cancellation fee will be deducted from your refund. Written notification of your cancellation is required in order to process your refund. NO REFUNDS WILL BE ISSUED AFTER OCTOBER 23, 2009.

Accreditation

The Cleveland Clinic Foundation Center for Continuing Education is accredited by the Accreditation Council for Continuing Medical Education to provide continuing medical education for physicians.

The Cleveland Clinic Foundation Center for Continuing Education designates this educational activity for a maximum of 6.0 *AMA PRA Category 1 Credits*TM. Physicians should only claim credit commensurate with the extent of their participation in the activity.

Participants claiming CME credit from this activity may submit the credit hours to the American Osteopathic Association Council on Continuing Medical Education for Category 2 credit.

The Cleveland Clinic 37th Annual Dermatopathology Self-Assessment Workshop is recognized by the American Academy of Dermatology for 6.0 hours of AAD category 1 CME credits and may be used toward the American Academy of Dermatology's Continuing Medical Education Award. Program #252-100

Faculty Disclosure

The Cleveland Clinic Center for Continuing Education has implemented a policy to comply with the current Accreditation Council for Continuing Medical Education Standards for Commercial Support requiring resolution of all faculty conflicts of interest. Faculty declaring a relevant commercial interest will be identified in the activity syllabus

Parking

Parking is available in the 100th Street Visitor's Parking Garage for \$10 per day. Please enter the Lerner Research Institute via the 3rd Floor Skyway entrance

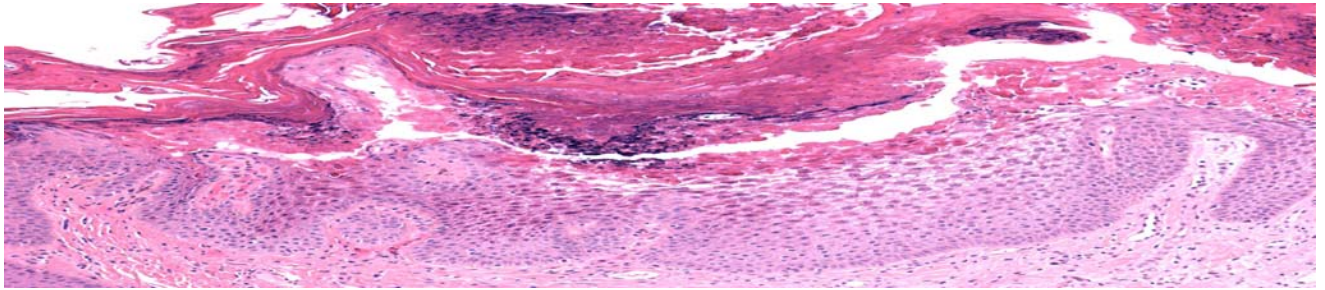

PRINTED MATERIAL

Each participant will receive a description of 50 cases and a question and answer sheet. The information on each case will cover clinical data, microscopic description of important basic pathological changes, diagnosis, and differential consideration. All participants will receive a CD of the cases.

EVALUATION

The Self-Assessment workshop will be given in a test format with two minutes for evaluation of individual slides. Following the self-assessment, the faculty will discuss each case and the differential diagnosis. An interactive computer system for audience participation will be used as an adjuvant teaching aid.

REFERENCES

Weedon. Skin Pathology. 2nd edition 2002.
McKee. Pathology of the Skin with Clinical Correlations. 3rd edition 2005.
Bolognia, Jorizzo, Rapini. Dermatology. 2nd Ed, 2008.
Weiss, Goldblum. Enzinger and Weiss's Soft Tissue Tumors. 5th edition 2008.
Ackerman, Chongchitnant, et al. Ackerman Histologic Diagnosis of Inflammatory Skin Diseases. 2nd edition 1997.

AMERICANS WITH DISABILITIES ACT

The Cleveland Clinic Foundation Center for Continuing Education fully intends to comply with the legal requirements of the Americans with Disabilities Act. If you need assistance, please notify Katherine Williams at 216/444-2168, at least two weeks prior to the activity.

Each participant will supply his/her own microscope for the workshop session unless other arrangements are made with the Department of Pathology.

MICROSCOPE RENTAL: \$239.00 (must be ordered by August 21, 2009)

Microscopes must be pre-ordered and will not be available to rent onsite.

DERMATOPATHOLOGY: Self-Assessment Workshop Course
#020588 September 12, 2009, Lerner Research Institute

REGISTRATION FEES:

- \$300.00 Physician
- \$195.00 Comprecare Affiliate – Member ID#
- \$180.00 Cleveland Clinic Health System Physician Organization
- \$180.00 CCF Alumnus
- \$180.00 Resident/Fellow *

(*Letter from program director must be received in our office prior to the workshop to receive this fee.)

www.ccfcmc.org/Dermatopath09

Once you register online, please do not mail or fax in a registration form.
FEE INCLUDES syllabus, refreshment breaks and box lunch.

Payment must be received prior to admittance to the workshop. Purchase orders are not accepted.

**CCF main campus, family health centers, and CCHS community hospital employees
(physicians and non-physicians) should register online at the above web address.**

Complete the information below if registering by mail or fax. **PLEASE PRINT**

Last Name: _____
First Name: _____
Degree: _____
Specialty: _____
Address: _____
City: _____ State: _____ Zip: _____
Phone Number: _____ Fax Number: _____
E-mail address: _____

I require a vegetarian lunch

I would like to rent a microscope. An additional \$239.00 is enclosed.

Total amount enclosed or to be charged: \$ _____

Make check payable to: *The Cleveland Clinic Educational Foundation*

Or charge the following account: Visa MC American Express Discover

Card Number: _____ Expiration Date: _____

3 Digit Credit Card Identification Number: _____

(on back of card)

Signature: _____

Not valid without signature

Fax Number: (216) 448-0783; Mailing address: The Cleveland Clinic Educational Foundation
PO Box 931653, Cleveland, OH 44193-1082 or email to cmeregistration@ccf.org