



In conjunction with



# 8th Annual Liver Update 2009

A Report from the American Association  
for the Study of Liver Diseases

**Saturday, December 5, 2009**

Cleveland Clinic Administrative Campus | Beachwood, OH

*Complimentary Registration*

**Register Today! [www.ccfcm.org/LiverUpdate09](http://www.ccfcm.org/LiverUpdate09)**



## Overview

The annual meeting of the American Association for the Study of Liver Diseases (AASLD) will be held this year from October 30 to November 3, 2009, in Boston, Massachusetts. Many physicians do not have the opportunity to attend the meeting due to busy clinical schedules. To help Northern Ohio gastroenterologists stay abreast of developments at the AASLD meeting, the Cleveland Clinic Center for Continuing Education is pleased to present the *Eighth Annual Liver Update 2009: A Report from the AASLD*. This update will provide the latest clinical research findings on liver diseases and will discuss treatment outcomes that were presented at the meeting.

## Target Audience

This symposium is directed to gastroenterologists, hepatologists, and gastrointestinal surgeons in Northern Ohio and the surrounding areas as well as other interested healthcare professionals.

## Objectives

After attending the *8th Annual Liver Update 2009*, participants will be able to do the following:

- Define key management and counseling issues regarding prevention, containment, and transmission of liver disease;
- Describe the most important research findings related to hepatitis B and C, cholestatic liver disease, and liver transplantation as they apply to clinical practice and relate their effects on established practice guidelines;
- Identify optimal treatment strategies for liver disease and related complications based on the most recent clinical trial data;
- Compare and contrast new therapeutic modalities as they relate to established therapies;
- Select the most effective screening and monitoring strategies for identifying patients with liver disease;
- Discuss ongoing clinical trials and analyze their potential effect on clinical practice.

## Activity Co-Directors

### William D. Carey, MD

Professor of Medicine  
Cleveland Clinic Lerner College of Medicine  
Department of Gastroenterology and Hepatology  
Digestive Disease Institute  
Director, Center for Continuing Education  
Cleveland Clinic  
Cleveland, OH

### Pierre M. Gholam, MD

Assistant Professor of Medicine  
Case Western Reserve University  
Division of Gastroenterology and  
Liver Disease  
Transplant Institute  
University Hospitals, Case Medical Center  
Cleveland, OH

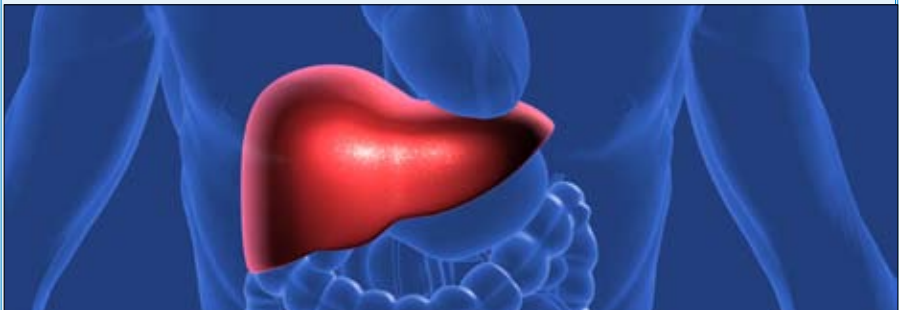

## Faculty

### **Milan Dodig, MD**

Department of Gastroenterology and Hepatology  
Department of Pathobiology  
Digestive Disease Institute  
Cleveland Clinic  
Cleveland, OH

### **Kevin D. Mullen, MD**

Professor of Medicine  
Case Western Reserve University  
Director, Gastroenterology Fellowship Program  
Department of Gastroenterology  
MetroHealth Medical Center  
Cleveland, OH

### **Anthony B. Post, MD**

Associate Professor of Medicine  
Case Western Reserve University  
Medical Director  
Liver Transplantation Service  
Cleveland Clinic  
Cleveland, OH

### **Christopher A. Siegel, MD**

Associate Professor of Surgery  
Case Western Reserve University  
Director, Inflammatory Bowel Disease Center  
University Hospitals of Cleveland  
Cleveland, OH

### **Mousab Tabbaa, MD**

President and Medical Director  
North Shore Gastroenterology and  
Endoscopy Centers  
Cleveland, OH

### **Anthony S. Tavill, MD, FACP**

Past President, AASLD  
Morton Stone Professor of Digestive  
and Liver Disorders  
Consultant in Gastroenterology/Hepatology  
Cleveland Clinic  
Professor Emeritus of Medicine  
Case Western Reserve University  
Cleveland, OH

### **Nizar N. Zein, MD**

Associate Professor of Medicine  
Cleveland Clinic Lerner College of Medicine  
Section Head, Hepatology  
Department of Gastroenterology  
and Hepatology  
Cleveland Clinic  
Cleveland, OH

## Agenda | Saturday, December 5, 2009

**7:00 am Registration,  
Continental Breakfast &  
Exhibits**

**8:10 am Welcome & Introductions**  
*William D. Carey, MD*  
*Moderator:*  
*Anthony S. Tavill, MD*

**8:20 am Hepatitis B**  
*William D. Carey, MD*

**8:50 am Portal Hypertension**  
*Anthony B. Post, MD*

**9:10 am Hepatic Encephalopathy**  
*Kevin D. Mullen, MD*

**9:30 am Hepatocellular  
Carcinoma**  
*Christopher A. Siegel, MD*

**9:50 am Break and Exhibits**  
**10:30 am Hepatitis C**  
*Pierre M. Gholam, MD*

**10:50 am Fatty Liver Disease**  
*Milan Dodig, MD*

**11:10 am Cholestatic Liver Disease**  
*Mousab Tabbaa, MD*

**11:30 am Liver Transplant**  
*Nizar N. Zein, MD*

**11:50 am Adjourn**

*A five-minute question & answer period is included in each speaker's allotted time.*

## General Information

### Location

Cleveland Clinic Administrative Campus, Building 3  
3050 Science Park Drive, Room ACIII  
Beachwood, OH 44122

### Directions

#### From I-271 North:

- Take exit 29 for Chagrin Boulevard
- Turn left at Chagrin Boulevard
- Turn right at Enterprise Parkway
- Turn right at Science Park Drive

#### From I-271 South:

- Take exit 29 for Chagrin Boulevard
- Turn right at Chagrin Boulevard
- Turn right at Enterprise Parkway
- Turn right at Science Park Drive



### Parking

Free parking is available in the lot immediately outside the building.

### Information

For further information about this course, contact the Center for Continuing Education at:

**Local:** 216-448-0770

**Toll Free:** 800-238-6750

### Web Address:

[www.ccfcm.org/LiverUpdate09](http://www.ccfcm.org/LiverUpdate09)

For questions about registering online, call 216-448-0777

If you have any special needs that require additional assistance, please call us. Requests must be received at least two weeks prior to the course.

### Americans With Disabilities Act

The Cleveland Clinic Foundation Center for Continuing Education fully intends to comply with the legal requirements of the Americans with Disabilities act. If you need assistance, please notify UNITECH Communications® at 216-448-0770 or 800-238-6750 at least two weeks prior to the activity.

### Accreditation

The Cleveland Clinic Foundation Center for Continuing Education is accredited by the Accreditation Council for Continuing Medical Education to provide continuing medical education for physicians.

The Cleveland Clinic Foundation Center for Continuing Education designates the live educational activity for a maximum of 3 *AMA PRA Category 1 Credits*™. Physicians should only claim credit commensurate with the extent of their participation in the activity. The enduring activities credits will be based on the length of each activity.

Participants claiming CME credit from this activity may submit the credit hours to the American Osteopathic Association Council on Continuing Medical Education for Category 2 credit.

### Faculty Disclosure

The Cleveland Clinic Foundation Center for Continuing Education has implemented a policy to comply with the Accreditation Council for Continuing Medical Education Standards for Commercial Support requiring resolution of all faculty conflicts of interest. Faculty members are required to describe how they will avoid a conflict of interest regarding products or services from any proprietary entity with which they have a relevant financial relationship.

The Activity Director/s will ensure that all faculty conflicts of interest have been resolved. Faculty who declare a relevant commercial interest will be identified in the activity syllabus.

# Registration Form

## 8th Annual Liver Update 2009

Course 011629

December 5, 2009

Cleveland Clinic Administrative Campus | Beachwood, OH

### REGISTRATION FEE: COMPLIMENTARY

Registration includes: *syllabus, continental breakfast and refreshment break.*

- |  |  |
|--|--|
| <input type="checkbox"/> Physician       | <input type="checkbox"/> Nurse Practitioner        |
| <input type="checkbox"/> Resident/Fellow | <input type="checkbox"/> Physician Assistant       |
| <input type="checkbox"/> Nurse           | <input type="checkbox"/> Other<br>(Specify: _____) |

### ONLINE REGISTRATION

Go to: [www.ccfcmec.org/LiverUpdate09](http://www.ccfcmec.org/LiverUpdate09)

Once registered online, please do not mail or fax in a registration form.

CCF main campus, family health center, and CCHS community hospital employees should register at the above web address.

### MAIL/FAX REGISTRATION

PLEASE PRINT CLEARLY

Last Name \_\_\_\_\_ First Name \_\_\_\_\_ MI \_\_\_\_\_

Degree \_\_\_\_\_ Specialty \_\_\_\_\_

Office/Institution \_\_\_\_\_

Preferred Mailing Address \_\_\_\_\_

City \_\_\_\_\_ State \_\_\_\_\_ Zip \_\_\_\_\_

Office Phone \_\_\_\_\_ Office Fax \_\_\_\_\_

Email Address \_\_\_\_\_

**Fax Number:** 216-448-0783

**Mailing Address:** The Cleveland Clinic Education Foundation  
PO Box 931653 • Cleveland, OH 44193-1082

**For information, email:** [CMERegistration@ccf.org](mailto:CMERegistration@ccf.org)

Course Organizer:



**Cleveland Clinic**

Center for Continuing Medical Education

[www.ccfcmec.org/aboutus](http://www.ccfcmec.org/aboutus)

# 8th Annual Liver Update 2009

A Report from the American Association  
for the Study of Liver Diseases



**Cleveland Clinic**

The Cleveland Clinic Foundation  
Center for Continuing Education  
9500 Euclid Avenue, AC313  
Cleveland, Ohio 44195

NON-PROFIT ORG.  
U.S. Postage  
**PAID**  
Cleveland, OH  
Permit No. 1918

**Saturday, December 5, 2009**

Cleveland Clinic Administrative Campus | Beachwood, OH

*Complimentary Registration*

Register Today! [www.ccfmc.org/LiverUpdate09](http://www.ccfmc.org/LiverUpdate09)

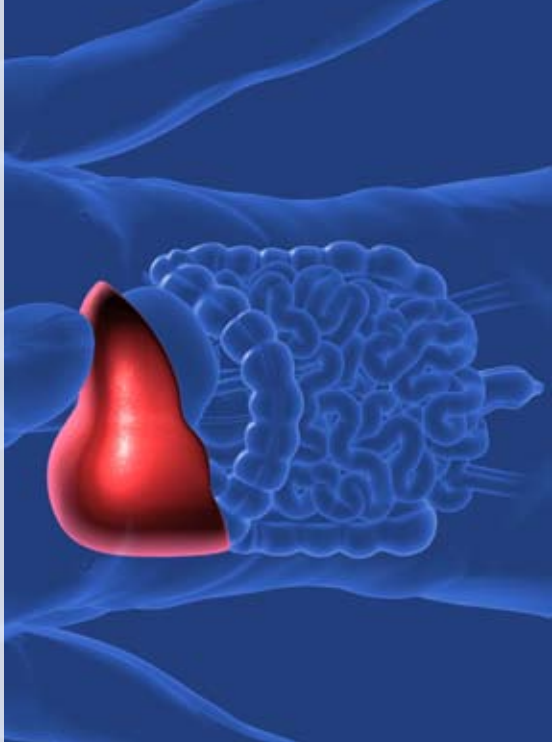

Cleveland Clinic

Over 75 Years of Excellence in  
CONTINUING MEDICAL EDUCATION